PeriGen, Inc.

PeriWatch Vigilance® Reports
Data Warehouse Data Dictionary

Version 2024.1.000

Record ID: PWVR 2024.1.000 – DMR-10305
Revision: 01.00
Issued: 2024-04

PeriGen
Advanced
Perinatal Systems

Copyright notice

Copyright © 1997-2024. PeriGen, Inc. All rights reserved.

Release date

2024-04

Product

PeriWatch Vigilance® Reports, Release 2024.1.000

Publication number

PWVR 2024.1.000 – DMR-10305

Manufactured by

PeriGen Solutions Ltd.
Sderot Nim 2,
Box 81,
Rishon LeTziyon, 7546302,
Israel
www.perigen.com

Customer Support

(+1)- 855-236-4353, support@perigen.com

Trademarks

PeriWatch Vigilance, PeriWatch Vigilance Tracings, PeriWatch Vigilance HUB, PeriWatch Vigilance Curve and PeriWatch Vigilance Cues are trademarks of PeriGen Incorporated. All other product and brand names are trademarks or registered trademarks of their respective companies.

Intended Use

PeriCALM® Tracings™ is intended for use as a central monitoring system with signal analysis and display functions and remote repeaters in the perinatal clinical environment. It interfaces with standard fetal and maternal monitors and provides fetal surveillance, monitoring of labor progress, charting, reporting and data analysis, display and archiving functions.

PeriWatch Vigilance® Cues™ is intended for use as an adjunct to qualified clinical decision-making during antepartum or intrapartum obstetrical monitoring at ≥36 weeks gestation to obtain annotation of the FHR for baseline, accelerations and decelerations.

PeriWatch Vigilance® Curve™ is intended for use as a data analysis system to assess labor progress in singleton, cephalic presentation pregnancies when the gestational age is ≥ 35 weeks.

CONTRAINDICATIONS: None known.

WARNINGS AND PRECAUTIONS:

Evaluation of FHR during labor and patient management decisions should not be based solely on PeriWatch Vigilance® Cues™ annotations.

Federal law restricts this device to sale by or on the order of a physician.

Safety and effectiveness of PeriWatch Vigilance® Cues™ at a gestational age<36 weeks has not been established.

PeriWatch Vigilance® Cues™ is intended to be used as an adjunct to fetal surveillance systems that provide standard alerts when fetal heart rates are out of bounds.

Safety and effectiveness of PeriWatch Vigilance® Curve™ at a gestational age<35 weeks has not been established.

Please refer to the User Guide prior to the first use.
Rx only.

Various aspects of the PeriWatch® software suite are subject to issued and pending patents in several jurisdictions. Issued patents include:

USA	6,907,284
USA	7,113,819
USA	6,423,016
USA	8,636,676 B2
USA	8,870,793
USA	9,439,597
USA	9,805,164 B2
USA	10,134,490

Product Lifetime

Use of this software is limited to the period of time for which Microsoft supports the Windows operating system on which it is installed, as well as other prerequisite components that were installed with the software. Check Microsoft's website for further information on Microsoft support policies. Note: there may be further limitations in your contract with PeriGen, requiring you to regularly update to more recent versions of the software as they become available.

Table of Contents

Table of Contents **4**

1 Data Dictionary **6**

1.1 Patient Data 6

1.1.1 PatientIdentifiers_View: 6

1.1.2 PatientAdmissionTimeDischargeTime_View: 7

1.1.3 BasicClinicalData_View: 7

1.1.4 OutcomesImport PatientRecordsFullView: 8

1.2 Site and Configuration Information 11

1.2.1 Sites_View: 11

1.2.2 ColorCodesOptions_View: 12

1.2.3 ColorCodesByCuesModel_View: 12

1.2.4 ModelActiveHistory_View: 13

1.2.5 ConceptLabels_View: 13

1.2.6 Measures_View: 14

1.2.7 MeasuresToConcepts_View: 14

1.3 Cues Event Detection and Color Coding 15

1.3.1 PositiveCuesAlgorithmSummary_View: 15

1.3.2 CuesTimedMeasures_View: 16

1.3.3 CuesPositiveCriteriaOptions_View: 17

1.3.4 CuesAlgorithmCriteriaByModel_View: 18

1.3.5 CuesDetectedEvents_View: 19

1.3.6 CuesDetectedEventsUserActions_View: 21

1.3.7 CuesPositiveByConditions_View: 22

1.3.8 CuesPositiveByCriteria_View: 23

1.3.9 CuesPositiveByCriteriaAllRules_View: 25

1.3.10 CuesTimedSummary_View: 26

1.3.11 CuesByColorCodes_View: 28

1.4 Curve – Labor progress 29

1.4.1 CurveTimedMeasures_View: 29

1.5 Vital signs 30

1.5.1 VitalSignsTimedMeasures1_View: 30

1.5.2 VitalSignsTimedMeasures2_View: 31

1.6 HUB color coding 31

1.6.1 ColoredHUBMeasuresSummary_View: 31
1.6.2 PatientsColoredConcepts_View: 33
1.7 LaborWatch 34
1.7.1 LaborWatchData_View: 34
1.7.2 MedicalStates_View: 36
1.8 User auditing 36
1.8.1 UserLogins_View: 36
1.9 Central DWH 38
1.9.1 EnterpriseLaborWatchRollup_View: 38
1.9.2 FacilityKeyMetrics_View: 38
1.9.3 Facilities_View: 39
1.9.4 Regions_View: 39
2 Creating Vigilance Custom Reports with Report Builder 40
2.1 Example report 40
2.2 Example base query 46

1 Data Dictionary

The PeriWatch Vigilance data is stored in views inside a relational database called VigilanceDwhDB. The data warehouse is updated periodically, every 3 hours. You can access this database information, filter it, link views, and create and format reports using the SQL Server Reporting Services (SSRS) Report Builder application made by Microsoft or an equivalent report writing package.

This section describes the basic views, fields, and possible values available for analyzing the VigilanceDwhDB data.

1.1 Patient Data

1.1.1 PatientIdentifiers_View:

List of all PeriWatch Vigilance visits (might be multiple for one patient) and their associated patient identifiers.

Note: VisitID is a key identifier in the VigilanceDwhBD database. VisitID is a unique number that identifes each patient Visit. A Visit is an admission to Vigilance. The VisitID is generated internally by the software and is not protected health information.

Note: For a few Cues reports where there can potentially be multiple data sets for a single Visit, there is additionally an EpisodeID identifier to differentiate between these internal “episodes”. This will normally only occur when the patient has been discharged and then readmitted after an extended period of time.

Column	Type	Description
VisitID	integer	The number of the chart in PeriWatch Vigilance
SiteID	integer	**Facility** where patient is located (internal id)
FacilityName	string	**Facility** where patient is located, as appears on the PeriWatch Vigilance HUB Board and single patient dashboard title bar
MRN	string	**Medical Record Number** of patient
AccountNumber	string	**Account Number** of patient
FirstName	string	**First Name** of patient
LastName	string	**Last Name** of patient
PatientAge	integer	**Patient Age** As appears on the PeriWatch Vigilance HUB Board and single patient dashboard title bar
IsBedCentric	boolean	Was chart a bed centric visit?
IsDischargeManual	boolean	Was chart manually discharged from the HUB Board?

1.1.2 PatientAdmissionTimeDischargeTime_View:

List of all PeriWatch Vigilance visits (might be multiple for one patient) and their associated admission time(s) and discharge time(s).

Column	Type	Description
VisitID	integer	The number of the chart in PeriWatch Vigilance
AdmissionTime	datetime	Time the visit was first added onto the PeriWatch Vigilance HUB board. If a discharge is canceled, there may be more than one admission time.
DischargeTime	datetime	Time the visit was removed from the PeriWatch Vigilance HUB board. If a discharge is canceled, there may be more than one discharge time.

1.1.3 BasicClinicalData_View:

List of all PeriWatch Vigilance visits (might be multiple for one patient) and their associated basic clinical information, specifically of items with a single value in the system.

Column	Type	Description
VisitID	integer	The number of the chart in PeriWatch Vigilance
EpiduralStartTime	datetime	**Epidural Start Time** as appears on the PeriWatch Vigilance single patient dashboard title bar
OnsetOfLabor	string	**Onset of Labor** as appears on the PeriWatch Vigilance single patient dashboard title bar
RuptureTime	datetime	**Rupture Time** as appears on the PeriWatch Vigilance HUB Board and single patient dashboard Labor Curve status section
LastROMStatus	string	Last **ROM Status** as appears on the PeriWatch Vigilance HUB Board and single patient dashboard Labor Curve status section
IsFirstVaginalDelivery	boolean	**First Vaginal Delivery?** as appears on the PeriWatch Vigilance single patient dashboard title bar
IsAttemptedVBAC	boolean	**Attempted VBAC?** as appears on the PeriWatch Vigilance single patient dashboard title bar
Gravidity	string	The number representing **G** on the PeriWatch Vigilance HUB Board and single patient dashboard title bar

Column	Type	Description
Parity	integer	The number representing **P** on the PeriWatch Vigilance HUB Board and single patient dashboard title bar
Term	integer	The number representing **Term** deliveries in the OB Formula shown on the PeriWatch Vigilance HUB Board and single patient dashboard title bar
Preterm	integer	The number representing **Preterm** deliveries in the OB Formula shown on the PeriWatch Vigilance HUB Board and single patient dashboard title bar
Abortions	integer	The number representing **Abortions** in the OB Formula shown on the PeriWatch Vigilance HUB Board and single patient dashboard title bar
LivingChildren	integer	The number representing **Living Children** in the OB Formula shown on the PeriWatch Vigilance HUB Board and single patient dashboard title bar
EDD	datetime	The **Estimated Date of Delivery** of the patient
GAWeeks	string	The **Gestational Age** (in weeks and days) as appears on the PeriWatch Vigilance HUB Board and single patient dashboard Labor Curve status section
GADays	integer	The **Gestational Age** (in days) as appears on the PeriWatch Vigilance HUB Board and single patient dashboard Labor Curve status section
Fetuses	integer	**# of Fetuses** as appears on the PeriWatch Vigilance HUB Board and single patient dashboard title bar
Probes	integer	# of fetal heart rates used for the patient as appears on the PeriWatch Vigilance single patient dashboard

1.1.4 OutcomesImport PatientRecordsFullView:

View intended for receiving generic non-Vigilance outcomes information from the site that can be used in reports in conjunction with Vigilance data.

Column Name	DataType
MomBabyID	integer
VisitID	integer
Mom_PatientInfoID	integer
Mom_MRN	string

Column Name	DataType
Mom_AcctNum	string
Mom_DOB	datetime
Mom_Age	integer
Mom_PatientName	string
Mom_Ethnicity	string
Mom_Race	string
Baby_PatientInfoID	integer
Baby_MRN	string
Baby_AcctNum	string
Baby_DOB	datetime
Baby_PatientName	string
Baby_Ethnicity	string
Baby_Race	string
PC06	string
APGAR_1	numeric
APGAR_10	numeric
APGAR_5	numeric
Augmentation	string
Augmentation_Agent_Method	string
Baby_CPR	string
Baby_Intubation	string
Baby_TherapeuticHypothermia	string
Baby_Ventilation	string
BirthWeight_gms	numeric
BMI	numeric
CervicalRipening	string
Complications_Baby	string
Complications_Intrapartum	string
Complications_Mom	string
Cord_BaseEx_Arterial	numeric
Cord_BaseEx_Venous	numeric
Cord_PCO2_Arterial	numeric
Cord_PCO2_Venous	numeric
Cord_PH_Arterial	numeric
Cord_PH_Venous	numeric
Cord_Vessels	numeric
CSEC_Incidence	string
CSEC_Indications	string
CSEC_Urgency	string

Column Name	DataType
Delivery_Assisted	string
Delivery_Method	string
Diabetes	string
EBL	string
EDC	datetime
Epidural_DT	datetime
FLO_MeasureName	string
GestationalAge	numeric
Gravida	numeric
Hypertension	string
Hypertension_DocNotified_DT	datetime
Hypertension_FirstAntiHypertensiveAdmin_DT	datetime
Hypertension_Recognition_DT	datetime
Hypertension_SevereLevelRecognized_DT	datetime
ICU_Admit_DT	datetime
ICU_Admit_From	string
ICU_Transfer_To	string
Induction	string
Induction_Agent_Method	string
Induction_Type	string
Induction_Indication	string
Labor_On_Admission	string
LnD_Admit_DT	datetime
LnD_Admit_From	string
LnD_Discharge_DT	datetime
NICU_Admit_DT	datetime
NICU_Admit_From	string
NICU_Transfer_DT	datetime
NICU_Transfer_To	string
NumberOfFetuses	integer
OBS_Admit_DT	datetime
OBS_Admit_From	string
OBS_Discharge_DT	datetime
Para	numeric
Presentation_Cephalic	string
Presentation_Fetal	string
ProceduresMisc	string
PushingStart_DT	datetime
QBL	string

Column Name	DataType
ROM_DT	datetime
ROM_Type	string
RuptureMethod	string
SARNAT_Score	string
Transfer_From	string
Transfer_To	string
Transfer_DT	datetime
VTE_Score_On_Admit	string
FacilityID	integer
FacilityAbbrev	string
FacilityName	string
Fac_VigSiteID	integer

1.2 Site and Configuration Information

1.2.1 Sites_View:

List of all sites (i.e. facilities) as listed in the PeriWatch Vigilance HUB Admin Tool.

Column	Type	Description
SiteID	integer	The PeriWatch locale internal ID number
SiteNumber	integer	The PeriWatch locale ID number
SiteName	string	The PeriWatch locale name
IsActive	boolean	Is the PeriWatch locale active?
TimeZoneKey	string	The time zone where the site is located as selected in HUB Admin > Sites & Authentication page

1.2.2 ColorCodesOptions_View:

List of colors assigned to measures by the system

Column	Type	Description
ColorCodeId	integer	The numerical identifier of the color assigned to a measure -1 ClearedNotification 0 NotColored 1 Old Orange (relevant only for visits created using Vigilance bundle versions earlier than 2020.1) 10 Gray 20 White 30 Green 40 Purple 50 Blue 60 Yellow 70 Orange 80 Red
ColorName	string	The name of the color assigned
RGBCode	string	The RGB code of the color assigned
IsAbnormal	boolean	Does the color represent an abnormal (i.e. positive) value? 0 – no 1 – yes

1.2.3 ColorCodesByCuesModel_View:

List of colors and their associated Cues States dependent on the Cues Model

Column	Type	Description
CuesModelId	integer	The numerical identifier of the Cues Model in use -1=Old Cues Algorithm (pre 2020.1 version) 1=3 Tier FHR Classification +Contractions 2=5 Tier FHR Classification +Contractions 3=Cues Algorithm
ColorCodeId	integer	The numerical identifier of the color assigned to the Cues State
ColorName	string	The name of the color assigned

Column	Type	Description
DisplayValue	string	The display of the Cues State associated with the color within the specific Cues Model

1.2.4 ModelActiveHistory_View:

List of Cues models that were active at the site.

Column	Type	Description
StartTime	datetime	Start time of the Cues Model
EndTime	datetime	End time of the Cues Model
CuesModelId	integer	The numerical identifier of the Cues Model in use -1=Old Cues Algorithm (pre 2020.1 version) 1=3 Tier FHR Classification +Contractions 2=5 Tier FHR Classification +Contractions 3=Cues Algorithm

1.2.5 ConceptLabels_View:

List of the concepts available in the system.

Column	Type	Description
ConceptLabelID	integer	The numerical identifier of the Concept within the system
ConceptLabelKey	string	The internal name of the Concept within the system
ConceptLabelDisplayName	string	The display name of the Concept within the system
ConceptLabelDataType	string	The data type of the Concept within the system: Int String Datetime Double

1.2.6 Measures_View:

List of the measures shown on the HUB board.

Column	Type	Description
MeasureID	integer	The numerical identifier of the Measure shown on the HUB board: MeasureId — MeasureName 1 — Blood Pressure 2 — Pulse (bpm) 3 — O2 Saturation (%) 4 — Temperature 5 — Curve Percentile 6 — Unchanged Dilation Duration (hours) 7 — Cues State 8 — GA 9 — Comment 10 — Resp Rate 11 — Cues Duration 12 — Contractions (per 30 min)
MeasureName	string	The display name of the Measure shown on the HUB board

1.2.7 MeasuresToConcepts_View:

List of the measures shown on the HUB board and their mapping to concepts within the system.

Column	Type	Description
MeasureID	integer	The numerical identifier of the Measure shown on the HUB board
MeasureName	string	The display name of the Measure shown on the HUB board
ConceptLabelID	integer	The numerical identifier of the Concept within the system
ConceptLabelDisplayName	string	The display name of the Concept within the system

1.3 Cues Event Detection and Color Coding

1.3.1 PositiveCuesAlgorithmSummary_View:

List of PeriWatch Vigilance visits (might be multiple for one patient) that had a positive Cues algorithm calculation. The total durations (in minutes) of each of the conditions that result in a positive Cues algorithm calculation are presented on this view.

Column	Type	Description
VisitID	integer	The number of the chart in PeriWatch Vigilance
EpisodeID	integer	The identifier of the Cues algorithm episode being analyzed. Note: for contractions-related analysis the EpisodeID will be 0 (maternal).
MinimalVariabilityandNoAccelerationsTotalDuration	integer	Total duration (minutes) of a positive Cues algorithm due to a mean variability value exceeding the minimal threshold defined by the site with no accelerations
MinimalVariabilityTotalDuration	integer	Total duration (minutes) of a positive Cues algorithm due to a mean variability value exceeding the minimal threshold defined by the site
MarkedlVariabilityTotalDuration	integer	Total duration (minutes) of a positive Cues algorithm due to a mean variability value exceeding the marked variability threshold defined by the site
BradycardiaTotalDuration	integer	Total duration (minutes) of a positive Cues algorithm due to a mean baseline FHR value exceeding the low threshold defined by the site
TachycardiaTotalDuration	integer	Total duration (minutes) of a positive Cues algorithm due to a mean baseline FHR value exceeding the high threshold defined by the site
LateDecelerationsTotalDuration	integer	Total duration (minutes) of a positive Cues algorithm due to a total number of late decelerations exceeding the threshold defined by the site
LargeDecelerationsTotalDuration	integer	Total duration (minutes) of a positive Cues algorithm due to a total number of large decelerations exceeding the threshold defined by the site (i.e. any decelerations that are not late with a duration exceeding 60 seconds and a depth of 60bpm below baseline or more)

Column	Type	Description
LateandLargeDecelerationsTotalDuration	integer	Total duration (minutes) of a positive Cues algorithm due to a total number of late decelerations and large decelerations (>60X60) exceeding the threshold defined by the site
LateandProlongedDecelerationsTotalDuration	integer	Total duration (minutes) of a positive Cues algorithm due to a total number of late decelerations and prolonged decelerations exceeding the threshold defined by the site – relevant only for visits created using Vigilance bundle versions earlier than 2020.1.
ProlongedDecelerationsTotalDuration	integer	Total duration (minutes) of a positive Cues algorithm due to a total number of prolonged decelerations exceeding the threshold defined by the site
RecurrentDecelerationsTotalDuration	integer	Total duration (minutes) of a positive Cues algorithm due to a total number of recurrent decelerations exceeding the threshold defined by the site
ContractionsCountTotalDuration	integer	Total duration (minutes) of a positive Cues algorithm due to a total number of contractions exceeding the threshold defined by the site
LongContractionsTotalDuration	integer	Total duration (minutes) of a positive Cues algorithm due to a total number of long contractions exceeding the threshold defined by the site (Note: LongContractionsTotalDuration is no longer configured for use)
ContractionCountAndFHRConditionsTotalDuration	integer	Total duration (minutes) of a positive Cues algorithm due to a combination of total number of contractions exceeding the threshold defined by the site and any of the fetal heart rate conditions exceeding thresholds defined by the site

1.3.2 CuesTimedMeasures_View:

List of all PeriWatch Vigilance visits (might be multiple for one patient) and their associated Cues state information, which may have more than one value in the system.

Column	Type	Description
VisitID	integer	The number of the chart in PeriWatch Vigilance
ProbeNumber	integer	The identifier of the fetal heart rate transducer for which the Cues State was calculated

Column	Type	Description
CuesStateTime	datetime	Start time of the calculated Cues State
CuesStateValue	string	Value of the calculated Cues State

1.3.3 CuesPositiveCriteriaOptions_View:

List of the possible positive Cues algorithm calculation criteria available in the system.

Column	Type	Description
CuesCriteriaId	integer	The numerical identifier of the Cues algorithm criterion 1 Late Decelerations 2 Large Decelerations (>=60x60) 3 Late and Large Decelerations 4 Minimal Variability and No Accelerations 5 Minimal Variability 6 Marked Variability 7 Bradycardia 8 Tachycardia 9 Prolonged Decelerations 10 Recurrent Decelerations 11 Contraction Count 12 Long Contractions 13 Contraction Count and FHR Conditions 14 Late and Prolonged Decelerations (Old Cues Algorithm) 15 Variable Decelerations
CuesCriteriaName	string	The name of the positive Cues algorithm calculation criterion

1.3.4 CuesAlgorithmCriteriaByModel_View:

List of Cues algorithm criteria.

Column	Type	Description
CuesModelId	integer	The numerical identifier of the Cues Model in use -1=Old Cues Algorithm (pre 2020.1 version) 1=3 Tier FHR Classification +Contractions 2=5 Tier FHR Classification+Contractions 3=Cues Algorithm
CuesModelName	string	The name of the Cues Model in use
CuesCriteriaID	integer	The numerical identifier of the Cues algorithm criterion 1 Late Decelerations 2 Large Decelerations (>=60x60) 3 Late and Large Decelerations 4 Minimal Variability and No Accelerations 5 Minimal Variability 6 Marked Variability 7 Bradycardia 8 Tachycardia 9 Prolonged Decelerations 10 Recurrent Decelerations 11 Contraction Count 12 Long Contractions 13 Contraction Count and FHR Conditions 14 Late and Prolonged Decelerations (Old Cues Algorithm) 15 Variable Decelerations
CuesCriteriaName	string	The name of the Cues algorithm criterion
IsActive	boolean	Is the Cues algorithm criterion active?

1.3.5 CuesDetectedEvents_View:

List of PeriWatch Vigilance visits (might be multiple for one patient) detailing their Cues detected events (accelerations, decelerations, contractions) and various details regarding them.

Column	Type	Description
VisitID	integer	The number of the chart in PeriWatch Vigilance
FetusID	integer	The identifier of the FHR probe for which the Cues calculation is described.
StartTime	datetime	Start time of the detected event
EpisodeKey	string	The identifier of the patient (including the neonate) that is received from the PeriWatch system
SnapshotId	string	An internal Patterns identifier
EndTime	datetime	End time of the detected event
ArtifactCategoryId	integer	The numerical identifier of the Cues event category -1 N/A 2 Acceleration 3 Deceleration 4 Contraction
ArtifactCategoryName	string	The name of the Cues event category
DecelerationCategoryId	integer	The numerical identifier of the deceleration category -1 N/A 0 None 1 Early 2 Variable 4 Late 5 NonAssociated
DecelerationCategoryName	string	The name of the deceleration category

Column	Type	Description
AtypicalCharacteristicId	integer	The numerical identifier of the deceleration's atypical characteristics -1 N/A 0 None 1 LossRise 2 LossVariability 4 Sixties 8 Biphasic 16 Prolonged 32 LowerBaseline 64 ProlongedSecondRise 128 SlowReturn
AtypicalCharacteristics	string	The name of the deceleration's atypical characteristics (more than one characteristic may be listed, each separated by a ',')
DecelerationTypeId	integer	The numerical identifier of the deceleration type -1 N/A 0 None 1 Early 2 Variable 4 Late 8 LargeAndLong (60X60) 16 Prolonged 32 NonAssociatedDecelerations
DecelerationType	string	The name of the deceleration type. Note: The term 'NonAssociatedDecelerations' may appear differently depending on the configuration in HUB Admin > Settings > Nomenclature for Non Associated Decelerations
DurationInSeconds	integer	Duration in seconds of the event
PeakValue	integer	Peak value of an acceleration or nadir value of a deceleration
Height	integer	Height above baseline of an acceleration or depth below baseline of a deceleration

Column	Type	Description
Confidence	integer	The degree to which the PeriWatch Vigilance Cues detection engine is confident that the event detected is indeed an actual event. Currently used only in Late Decelerations. It is displayed as a percentage value.
IsNoninterpretable	integer	Was the detected event noninterpretable? Options are: – no – yes – yes, but deceleration is not counted in the automatic Cues calculation, due to persistent coincidence alert overlapping with the deceleration in a singleton patient
IsStrikeOut	boolean	Was the detected event struck out by a user?
StrikeOutPerformedTime	datetime	The date and time the detected event was struck out by a user
StrikeOutUserName	string	The username of the user who struck out the detected event
ArtifactId	integer	An identifier of the event struck out by the user

1.3.6 CuesDetectedEventsUserActions_View:

List of PeriWatch Vigilance visits (might be multiple for one patient) detailing user actions performed in them on Cues detected events (accelerations, decelerations, contractions).

Column	Type	Description
VisitID	integer	The number of the chart in PeriWatch Vigilance
FetusID	integer	The identifier of the FHR probe for which the Cues calculation is described.
PerformedTime	datetime	Time the user action was performed on the Cues detected event.
EpisodeKey	string	The identifier of the patient (including the neonate) that is received from the PeriWatch system
SnapshotId	string	An internal Patterns identifier
ActionID	integer	An internal identifier

Column	Type	Description
ActionTypeID	integer	The numerical identifier of the user action type performed 1 StrikeoutContraction 2 StrikeoutEvent 3 ConfirmEvent 4 UndoStrikeoutEvent 5 UndoStrikeoutContraction
ActionTypeName	string	The name of the user action type performed
ArtifactId	integer	An identifier of the event struck out by the user
UserID	integer	The numerical identifier of the user performing the user action
UserName	string	The name of the user performing the user action
UpdatedID	integer	An internal identifier

1.3.7 CuesPositiveByConditions_View:

List of PeriWatch Vigilance visits (might be multiple for one patient) that had a positive Cues calculation. The details of each of these individual positive Cues calculations are presented on this view.

Column	Type	Description
VisitID	integer	The number of the chart in PeriWatch Vigilance
FetusID	integer	The identifier of the FHR probe for which the Cues calculation is described.
CuesModelId	integer	The numerical identifier of the Cues Model in use -1=Old Cues Algorithm (pre 2020.1 version) 1=3 Tier FHR Classification +Contractions 2=5 Tier FHR Classification+Contractions 3=Cues Algorithm
ColorCodeId	integer	The numerical identifier of the color assigned to the Cues State
ColorStartTime	datetime	Start time of the Cues color calculation
ColorEndTime	datetime	End time of the Cues color calculation
ColorDurationSec	integer	Duration (seconds) of the Cues color calculation
ConditionStartTime	datetime	Start time of the Cues condition causing the Cues color calculation

Column	Type	Description
ConditionEndTime	datetime	End time of the Cues condition causing the Cues color calculation
ConditionDurationSec	integer	Duration (seconds) of the Cues condition causing the Cues color calculation
MeanBaseline	boolean	Appears as 1 if mean baseline FHR is causing the Cues color calculation
MeanVariability	boolean	Appears as 1 if mean baseline variability is causing the Cues color calculation
Accelerations	boolean	Appears as 1 if abnormal accelerations are causing the Cues color calculation
LargeDecels (>60x60)	boolean	Appears as 1 if large decelerations (>60X60) are causing the Cues color calculation
LateDecels	boolean	Appears as 1 if late decelerations are causing the Cues color calculation
VariableDecels	boolean	Appears as 1 if variable decelerations are causing the Cues color calculation
EarlyDecels	boolean	Appears as 1 if early decelerations are causing the Cues color calculation
ProlongedDecels	boolean	Appears as 1 if prolonged decelerations are causing the Cues color calculation
RecurrentDecels	boolean	Appears as 1 if receurrent decelerations are causing the Cues color calculation
Contractions	boolean	Appears as 1 if contractions are causing the Cues color calculation
LongContractions	boolean	Appears as 1 if long contractions are causing the Cues color calculation (Note: LongContractions is no longer configured for use)

1.3.8 CuesPositiveByCriteria_View:

List of PeriWatch Vigilance visits (might be multiple for one patient) that had a positive Cues algorithm calculation. The details of each of these individual positive Cues algorithm calculations are presented on this view.

Column	Type	Description
VisitID	integer	The number of the chart in PeriWatch Vigilance
EpisodeID	integer	The identifier of the Cues algorithm episode being analyzed. Note: for contractions-related analysis the EpisodeID will be 0 (maternal).

Column	Type	Description
CuesCriteriaID	integer	The numerical identifier of the Cues algorithm criterion 1 Late Decelerations 2 Large Decelerations (>=60x60) 3 Late and Large Decelerations 4 Minimal Variability and No Accelerations 5 Minimal Variability 6 Marked Variability 7 Bradycardia 8 Tachycardia 9 Prolonged Decelerations 10 Recurrent Decelerations 11 Contraction Count 12 Long Contractions 13 Contraction Count and FHR Conditions 14 Late and Prolonged Decelerations (Old Cues Algorithm) 15 Variable Decelerations
StartTime	datetime	Start time of the Cues algorithm calculation
EndTime	datetime	End time of the Cues algorithm calculation
Duration	integer	Duration (minutes) of the Cues algorithm calculation
CuesModelId	integer	The numerical identifier of the Cues Model in use -1=Old Cues Algorithm (pre 2020.1 version) 1=3 Tier FHR Classification +Contractions 2=5 Tier FHR Classification +Contractions 3=Cues Algorithm

1.3.9 CuesPositiveByCriteriaAllRules_View:

List of PeriWatch Vigilance visits (might be multiple for one patient) that had a positive Cues algorithm calculation regardless if rule was active or not at the site. The details of each of these individual positive Cues algorithm calculations are presented on this view.

Column	Type	Description
VisitID	integer	The number of the chart in PeriWatch Vigilance
EpisodeID	integer	The identifier of the Cues algorithm episode being analyzed. Note: for contractions-related analysis the EpisodeID will be 0 (maternal).
CuesCriteriaID	integer	The numerical identifier of the Cues algorithm criterion 1 Late Decelerations 2 Large Decelerations (>=60x60) 3 Late and Large Decelerations 4 Minimal Variability and No Accelerations 5 Minimal Variability 6 Marked Variability 7 Bradycardia 8 Tachycardia 9 Prolonged Decelerations 10 Recurrent Decelerations 11 Contraction Count 12 Long Contractions 13 Contraction Count and FHR Conditions 14 Late and Prolonged Decelerations (Old Cues Algorithm) 15 Variable Decelerations
StartTime	datetime	Start time of the Cues algorithm calculation
EndTime	datetime	End time of the Cues algorithm calculation
Duration	integer	Duration (minutes) of the Cues algorithm calculation

Column	Type	Description
CuesModelId	integer	The numerical identifier of the Cues Model in use -1=Old Cues Algorithm (pre 2020.1 version) 1=3 Tier FHR Classification +Contractions 2=5 Tier FHR Classification+Contractions 3=Cues Algorithm

1.3.10 CuesTimedSummary_View:

List of PeriWatch Vigilance visits (might be multiple for one patient) detailing their 30-minute Cues summaries (showing them in this view minute after minute for the duration of the Cues analysis done in the visit).

Column	Type	Description
VisitID	integer	The number of the chart in PeriWatch Vigilance
FetusID	integer	The identifier of the FHR probe for which the Cues calculation is described.
StartTime	datetime	Start time of the 30-minute period being analyzed
EndTime	datetime	End time of the 30-minute period being analyzed
EpisodeKey	string	The identifier of the patient (including the neonate) that is received from the PeriWatch system
SnapshotId	string	An internal Patterns identifier
Classification	integer	The numerical identifier of the Cues analysis result -1 = Unknown 0 = Normal 1 = Alert 2 = Danger *(not in use)*
ClassificationColor	integer	The numerical identifier of the highest color within the 30-minute period
MeanVariability	integer	Numerical value of the mean FHR variability within the 30-minute period
Accelerations	integer	Numerical value of the total number of accelerations within the 30-minute period
Contractions	integer	Numerical value of the total number of contractions within the 30-minute period
ContractionColor	integer	Numerical identifier of the color assigned to the Contractions measure
LongContractions	integer	Numerical value of the total number of long contractions within the 30-minute period (Note: LongContractions is no longer configured for use)

Column	Type	Description
LargeDecelerations	integer	Numerical value of the total number of large (60X60) decelerations within the 30-minute period
LateDecelerations	integer	Numerical value of the total number of late decelerations (that exceed a minimal confidence level threshold) within the 30-minute period
ProlongedDecelerations	integer	Numerical value of the total number of prolonged decelerations (that exceed a minimal depth below baseline threshold) within the 30-minute period
MeanBaselineFHR	integer	Numerical value of the mean baseline FHR within the 30-minute period
VariableDecelerations	integer	Numerical value of the total number of variable decelerations within the 30-minute period
EarlyDecelerations	integer	Numerical value of the total number of early decelerations within the 30-minute period
NonAssociatedDecelerations	integer	Numerical value of the total number of non associated decelerations within the 30-minute period
RecurrentDecelerationsIdentifier	boolean	Are there recurrent decelerations within the 30-minute period? 0 – no 1 – yes
AbnormalityIndicators	integer	BitArray that represents which indicators were active: Bit Location — Name 1 — Mean Baseline 2 — Mean Variability 3 — Accelerations (i.e. lack of) 4 — Large Decels 5 — Late Decels 6 — Variable Decels 7 — Early Decels 8 — Prolonged Decels 9 — Recurrent Decels 10 — Contractions 11 — Long Contractions

Column	Type	Description
MostSevereDecelId	integer	With Cues configuration model of 5-Tier FHR Classification+Contractions, the numerical identifier of the most severe deceleration within the 30 minute period (only if the Cues State detected is due to recurrent variable decelerations, recurrent late decelerations, or 1 or more prolonged deceleration). 1 Mild Variable Decel 2 Moderate Variable Decel 3 Severe Variable Decel 4 Mild Late Decel 5 Moderate Late Decel 6 Severe Late Decel 7 Mild Prolonged Decel 8 Moderate Prolonged Decel 9 Severe Prolonged Decel
MostSevereDecelName	string	With Cues configuration model of 5-Tier FHR Classification+Contractions, the name of the most severe deceleration within the 30 minute period (only if the Cues State detected is due to recurrent variable decelerations, recurrent late decelerations, or 1 or more prolonged deceleration).

1.3.11 CuesByColorCodes_View:

List of PeriWatch Vigilance visits (might be multiple for one patient) and their Cues State calculation. The details of each of these individual Cues State calculations are presented on this view.

Column	Type	Description
VisitID	integer	The number of the chart in PeriWatch Vigilance
EpisodeID	integer	The identifier of the Cues algorithm episode being analyzed.
CuesModelId	integer	The numerical identifier of the Cues Model in use -1=Old Cues Algorithm (pre 2020.1 version) 1=3 Tier FHR Classification +Contractions 2=5 Tier FHR Classification +Contractions 3=Cues Algorithm

Column	Type	Description
ColorCodeId	integer	The numerical identifier of the Cues State calculated -1 ClearedNotification 0 NotColored 1 Old Orange (relevant only for visits created using Vigilance bundle versions earlier than 2020.1) 10 Gray 20 White 30 Green 40 Purple 50 Blue 60 Yellow 70 Orange 80 Red
StartTime	datetime	Start time of the Cues State calculation
EndTime	datetime	End time of the Cues State calculation
Duration	integer	Duration (minutes) of the Cues State calculation

1.4 Curve – Labor progress

1.4.1 CurveTimedMeasures_View:

List of all PeriWatch Vigilance visits (might be multiple for one patient) and their associated labor curve information, specifically of items that may have more than one value in the system.

Column	Type	Description
VisitID	integer	The number of the chart in PeriWatch Vigilance
ObservationTime	datetime	Time the measure was observed
Oxytocin	string	As appears on the PeriWatch Vigilance single patient dashboard title bar
Dilation	numeric	As appears on the PeriWatch Vigilance HUB Board and single patient dashboard Labor Curve status section and graph
Effacement	integer	As appears on the PeriWatch Vigilance HUB Board and single patient dashboard Labor Curve status section

Column	Type	Description
Station	integer	As appears on the PeriWatch Vigilance HUB Board and single patient dashboard Labor Curve status section and graph
ROMStatus	string	As appears on the PeriWatch Vigilance HUB Board and single patient dashboard Labor Curve status section
CurvePercentile	numeric	As calculated by the system and displayed on the PeriWatch Vigilance HUB Board and single patient dashboard Labor Curve status section and graph
UnchangedDilationDuration	numeric	Value (in hours) as calculated by the system and displayed on the PeriWatch Vigilance HUB Board and single patient dashboard Labor Curve status section and graph
CalculatedDurationofDilationWithoutChange	numeric	A calculated value in minutes of the cumulative time the Cervical Dilation remained without change
Presentation	string	Fetal Presentation value as appears on the PeriWatch Vigilance single patient dashboard Labor Curve graph
Position	string	Fetal Position value as appears on the PeriWatch Vigilance single patient dashboard Labor Curve graph

1.5 Vital signs

1.5.1 VitalSignsTimedMeasures1_View:

List of all PeriWatch Vigilance visits (might be multiple for one patient) and their associated blood pressure, respiratory rate and temperature information, each of which may have more than one value in the system.

Column	Type	Description
VisitID	integer	The number of the chart in PeriWatch Vigilance
ObservationTime	datetime	Time the measure was observed
SystolicBloodPressure	integer	**Systolic Blood Pressure** as appears on the PeriWatch Vigilance HUB Board and single patient dashboard Vital Signs status section and graph
DiastolicBloodPressure	integer	**Diastolic Blood Pressure** as appears on the PeriWatch Vigilance HUB Board and single patient dashboard Vital Signs status section and graph

Column	Type	Description
RespRate	integer	**Respiratory Rate** as appears on the PeriWatch Vigilance HUB Board and single patient dashboard Vital Signs status section and graph
Temperature	numeric	**Temperature** as appears on the PeriWatch Vigilance HUB Board and single patient dashboard Vital Signs status section and graph

1.5.2 VitalSignsTimedMeasures2_View:

List of all PeriWatch Vigilance visits (might be multiple for one patient) and their associated pulse and O2 saturation information, each of which may have more than one value in the system.

Column	Type	Description
VisitID	integer	The number of the chart in PeriWatch Vigilance
ObservationTime	datetime	Time the measure was observed
Pulse	integer	**Pulse** as appears on the PeriWatch Vigilance HUB Board and single patient dashboard Vital Signs status section and graph
O2Sat	integer	**O2 Saturation** as appears on the PeriWatch Vigilance HUB Board and single patient dashboard Vital Signs status section and graph

1.6 HUB color coding

1.6.1 ColoredHUBMeasuresSummary_View:

List of PeriWatch Vigilance visits (might be multiple for one patient) that had measures with values exceeding configurable threshold levels, as reflected on the PeriWatch Vigilance HUB Board by a background color. The total durations (in minutes) of each of these colored measures are presented on this view.

Column	Type	Description
VisitID	integer	The number of the chart in PeriWatch Vigilance
ColoredCurvePercentileTotalDuration	integer	Total duration (minutes) of Curve Percentile appearing with a background color on the PeriWatch Vigilance HUB Board due to values exceeding its cell coloring rule's threshold level(s)

Column	Type	Description
ColoredUnchangedDilationDurationTotalDuration	integer	Total duration (minutes) of Unchanged Dilation Duration appearing with a background color on the PeriWatch Vigilance HUB Board due to values exceeding its cell coloring rule's threshold level(s)
ColoredBPTotalDuration	integer	Total duration (minutes) of Blood Pressure appearing with a background color on the PeriWatch Vigilance HUB Board due to values exceeding the systolic BP or diastolic BP cell coloring rules' threshold level(s)
ColoredPulseTotalDuration	integer	Total duration (minutes) of Pulse appearing with a background color on the PeriWatch Vigilance HUB Board due to values exceeding its cell coloring rule's threshold level(s)
ColoredO2SaturationTotalDuration	integer	Total duration (minutes) of O2 Saturation appearing with a background color on the PeriWatch Vigilance HUB Board due to values exceeding its cell coloring rule's threshold level(s)
ColoredRespRateTotalDuration	integer	Total duration (minutes) of Respiratory Rate appearing with a background color on the PeriWatch Vigilance HUB Board due to values exceeding its cell coloring rule's threshold level(s)
ColoredTemperatureTotalDuration	integer	Total duration (minutes) of Temperature appearing with a background color on the PeriWatch Vigilance HUB Board due to values exceeding its cell coloring rule's threshold level(s)
ColoredGlobalCuesStateTotalDuration	integer	Total duration (minutes) of Cues State appearing with a background color on the PeriWatch Vigilance HUB Board due to an abnormal Cues State value
ColoredContractionsTotalDuration	integer	Total duration (minutes) of Ctx (per 30 min) appearing with a background color on the PeriWatch Vigilance HUB Board due to values exceeding the Cues Algorithm's Contractions Count rule.
ColoredGlobalCuesStateDurationTotalDuration	integer	Total duration (minutes) of Positive Cues Duration appearing with a background color on the PeriWatch Vigilance HUB Board due to values exceeding its cell coloring rule's threshold level(s) – relevant only for visits created using Vigilance bundle versions earlier than 2020.1.

1.6.2 PatientsColoredConcepts_View:

List of PeriWatch Vigilance visits (might be multiple for one patient) that had measures with values exceeding configurable threshold levels, as reflected on the PeriWatch Vigilance HUB Board by a background color. The details of each of these individual colored measures are presented on this view.

Column	Type	Description
VisitID	integer	The number of the chart in PeriWatch Vigilance
ProbeNumber	integer	The identifier of the fetal heart rate transducer for which the Cues State was calculated
MeasureId	integer	The numerical identifier of the measure (as appears on the HUB board) that was colored due to an abnormal result. This would include measures made up of multiple concepts such as Blood Pressure (combining the individual concepts – Systolic BP and Diastolic BP).
ColoredConceptStartTime	datetime	Observation time of the first abnormal result leading to the coloring of a measure
EffectiveStartColorTime	datetime	Start time of the coloring of a measure due to an abnormal result (following a persistence duration threshold)
ColoredConceptEndTime	datetime	End time of the coloring of the measure due to an abnormal result
Duration	integer	Duration in minutes a measure appeared as colored due to abnormal results.
ColorCode	integer	The identifier of the color of the abnormal measure
IsReviewed	boolean	Was the measure that was colored reviewed by a user (as indicated by a user logging in to the Single Patient Dashboard or Cues control – depending on the abnormal measure) or not?
DurationToReview	integer	Duration (minutes) between the start time of the coloring of a measure due to an abnormal result and the user login. 0 minutes means that the Single Patient Dashboard was already open at the time the measure became colored.

1.7 LaborWatch

1.7.1 LaborWatchData_View:

A list of all visits that had LaborWatch notification rules triggered. The details of each of these LaborWatch notifications are presented in this view, as received from Jira.

Column	Type	Description
LaborWatchDataId	integer	Running number per row
VisitId	integer	The number of the chart in PeriWatch Vigilance
Project	string	Jira LWS project ID
JiraKey	string	The internal Jira Labor Watch ticket ID
Server	string	The Vigilance server name
Enterprise	string	The enterprise name of the site in which patient is located
Site	string	The facility in which patient is located
Bed	string	The bed in which patient is located
CreatedTimeUTC	datetime	The time the LaborWatch notification was created in Jira (UTC)
EventDisplayTime	string	The time of the event triggering the LaborWatch notification (as displayed in the notification text)
EventTimeUTC	datetime	The time of the event triggering the LaborWatch notification (UTC)
RuleID	string	The identifier of the rule that generated the LaborWatch notification
RuleColor	string	The color of the rule that generated the LaborWatch notification
RuleDuration	string	The duration defined for the rule that generated the LaborWatch notification
NotificationTypeId	integer	The numerical identifier of the Notification Type: 1 – Cues State 2 – Severe Range BP 3 – Severe Range BP - Sustained
NotificationType	string	The name of the Notification Type
AntiHypertensivesInformationText	string	Relevant for Severe Range BP - Sustained related LaborWatch notifications. Options include: ‘No Antihypertensives’ or ‘Antihypertensives administered’
EventColor	string	The name of the Cues State color at the time of the event generating the LaborWatch notification

Column	Type	Description
ContractionColor	string	The name of the Contractions color at the time of the event generating the LaborWatch notification (shown only if the Contractions measure is abnormal)
NotificationText	string	The text describing the event notified for
CycleIdAndLevel	string	The first number indicates the LaborWatch notification cycle and the second number (following the hyphen) indicates the notification level (1-4)
NotificationLevel	integer	The LaborWatch notification level (1-4)
Renotification	boolean	Identifies whether a notification is in fact a renotification (‘1’) – meaning that it is a repeating notification that is sent when the Cues State remains abnormal after having reached the highest notification level – or not (‘0’)
Duplicate	boolean	Identifies whether the notification was the one sent to its designated current notification level addressee (‘0’) or whether it was a notification simultaneously sent to a lower notification level addressee as a duplicate notification (‘1’)
SentSecondary	boolean	Identifies whether the notification was sent to a primary contact (‘0’) or to a secondary contact (‘1’)
Status	string	Indicates whether the notification was acknowledged or not within a defined time frame. Options are: • ACK_Received • NO_ACK_Received • Done • Open • Twilio Sent Notification • Notification Escalation
AckReceivedUTC	datetime	The time an acknowledgement was received (UTC)
DataJson	string	The entire notification data from Jira of the specific notification

1.7.2 MedicalStates_View:

A list of all visits that had a medical state assigned in them as a result of hypertension-related cell coloring rules.

Column	Type	Description
VisitId	integer	The number of the chart in PeriWatch Vigilance
LaborWatchNotificationTypeId	integer	The numerical identifier of the Notification Type (=Medical State): 2 – Severe Range BP 3 – Severe Range BP - Sustained
NotificationType	string	The name of the Notification Type (=Medical State)
ColorCodeId	integer	The numerical identifier of the color assigned to the Medical State
ColorName	string	The name of the color assigned
StateStartTime	datetime	Start time of the Medical State
StateEndTime	datetime	End time of the Medical State

1.8 User auditing

1.8.1 UserLogins_View:

List of all user logins to and user logouts from PeriWatch Vigilance visits.

Column	Type	Description
VisitID	integer	The number of the chart in PeriWatch Vigilance
UserID	integer	The numerical identifier of the user logging in or out of the chart
UserName	string	The name of the user logging in or out of the chart
LogInDatetime	datetime	Time of the user login
LogOutDatetime	datetime	Time of the user logout
WorkStation	string	The identifier of the workstation on which the user login or logout was performed

Column	Type	Description
AuthenticationTypeID	integer	An identifier that indicates how the login was done: -1 – no user 0 – Azure AD 1-10 – AD 1000 – Epic 1001 – PeriWatch Surveillance opening the Vigilance screen 2000 – PeriWatch Surveillance opening the Cues screen For visits created using Vigilance bundle versions earlier than 2021.1 this will be empty.
AuthenticationTypeName	string	The meaning of the AuthenticationTypeID
IsBunker	boolean	Was the login done from a Perinatal Centralized Surveillance station?

1.9 Central DWH

Relevant only for sites purchasing the Enterprise Reports add-on.

For more info refer to the full user guide.

1.9.1 EnterpriseLaborWatchRollup_View:

Data used for Enterprise LaborWatch Reports.

Column	Type	Description
MonthKey	integer	The month for which the data is counted
FacilityId	integer	A DWH internal ID number for the facility
FacilityName	string	A DWH internal name for the facility
NotificationLevel	integer	The LaborWatch notification level (1-4)
NotificationTypeId	integer	The numerical identifier of the Notification Type: 1 – Cues State 2 – Severe Range BP 3 – Severe Range BP - Sustained
NotificationType	string	The name of the Notification Type
RuleColorId	integer	The numerical identifier of the color of the rule that generated the LaborWatch notification
RuleColor	string	The color of the rule that generated the LaborWatch notification
Renotification	integer	Identifies whether a notification is in fact a renotification (‘1’) – meaning that it is a repeating notification that is sent when the Cues State remains abnormal after having reached the highest notification level – or not (‘0’)
DistinctVisitCount	integer	The number of total visits
EventsCount	integer	The number of LaborWatch events

1.9.2 FacilityKeyMetrics_View:

Data used for Enterprise LaborWatch Reports.

Column	Type	Description
MonthKey	integer	The month for which the data is counted
FacilityId	integer	A DWH internal ID number for the facility
FacilityName	nvarchar	A DWH internal name for the facility
DurationSeriesId	integer	Identifier of the duration series in the report
DurationSeries	string	The name of the duration series
VisitCount	integer	The number of total visits

Column	Type	Description
DistinctVisitSearched	integer	The number of matching visits (i.e. matching the specific duration series conditions)
Percentage	numeric	The result of calculating DistinctVisitSearched/ VisitCount

1.9.3 Facilities_View:

Data used for Enterprise LaborWatch Reports.

Column	Type	Description
FacilityId	integer	A DWH internal ID number for the facility
SiteName	nvarchar	A DWH internal name for the facility
ZoneId	integer	A DWH internal ID number for the zone
ZoneName	nvarchar	A DWH internal name for the zone
IsActive	bit	Is the Facility active?
InActiveDateTime	datetime	The date and time a facility was changed to inactive (IsActive=false) in the DWH
TimeZoneKey	nvarchar	Time zone selected in the PeriWatch Vigilance HUB Admin Tool for the site
RegionID	integer	A DWH internal ID number for the region
RegionName	nvarchar	A DWH internal name for the region
SiteDisplayName	nvarchar	A site name used to overwrite the original site name in some reports

1.9.4 Regions_View:

Data used for Enterprise LaborWatch Reports.

Column	Type	Description
RegionID	integer	A DWH internal ID number for the region
RegionName	nvarchar	A DWH internal name for the region

2 Creating Vigilance Custom Reports with Report Builder

For a detailed description of how to use the SQL Server Reporting Services (SSRS) Report Builder application, refer to a tutorial or video explaining its use.

Below are links to two out of many instructional starter videos on SSRS:

https://www.youtube.com/watch?v=b9bMB65oCes

https://www.youtube.com/watch?v=agVG99UtVC8

2.1 Example report

The following is a simple example demonstrating how the Views listed above can be used in order to create a custom report when using the SQL Server Reporting Services (SSRS) Report Builder application.

Objective: Create a custom report that presents a list of all patients that had either Curve Percentile values or Unchanged Dilation Duration values exceeding their Vigilance HUB cell coloring rules' threshold levels, along with:

- Medical record number, last name, first name
- Parity and gestational age values, and
- Total durations (minutes) of Curve Percentile and/or Unchanged Dilation Duration exceeding configured levels.

For this purpose:

1. Access the VigilanceDwhDB **Data Source** in the specific site, your connection to the PeriWatch Vigilance database. e.g.

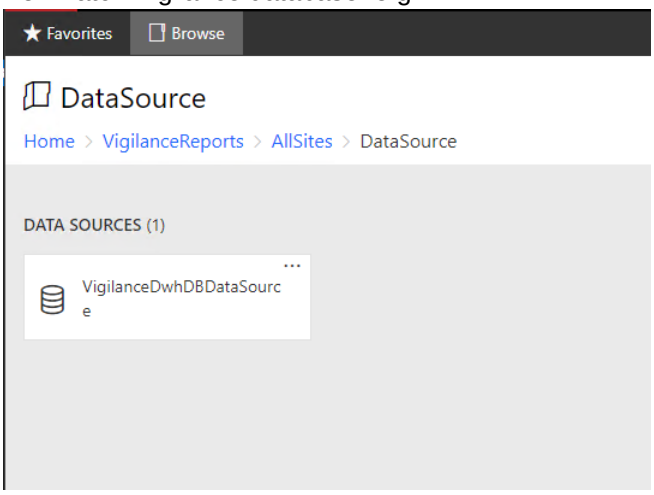

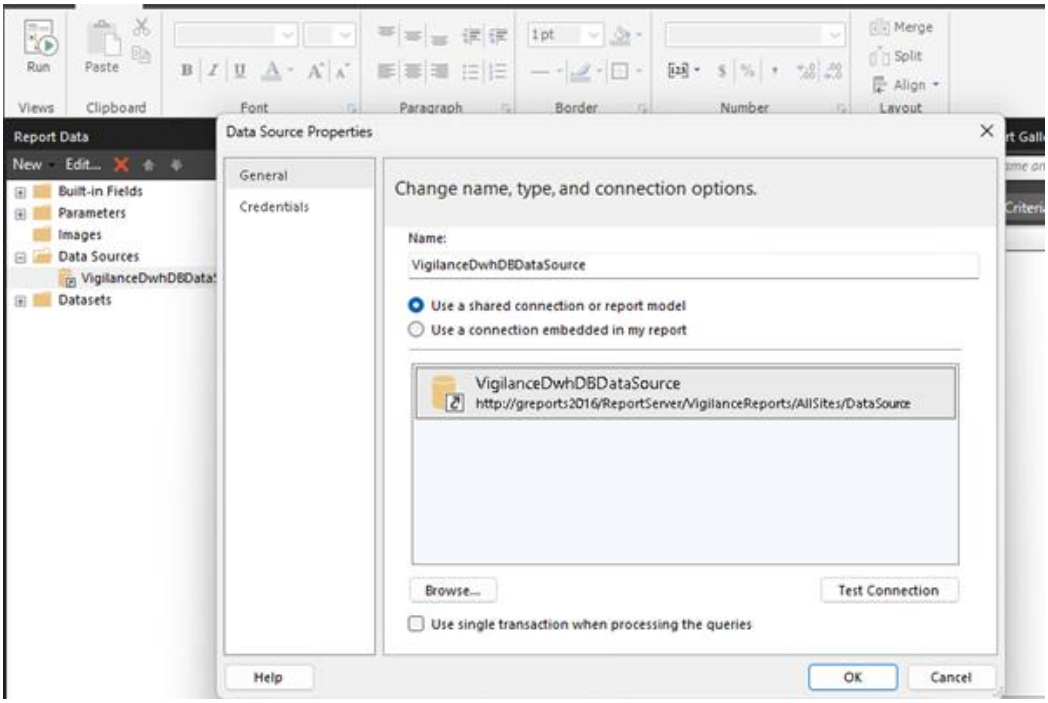
Report Data
New
Edit...
Built-in Fields
Parameters
Images
Data Sources
VigilanceDwhDBData
Datasets
Data Source Properties
General
Credentials
Change name, type, and connection options.
Name:
VigilanceDwhDBDataSource
Use a shared connection or report model
Use a connection embedded in my report
VigilanceDwhDBDataSource
http://greports2016/ReportServer/VigilanceReports/AllSites/DataSource
Browse...
Test Connection
Use single transaction when processing the queries
Help
OK
Cancel

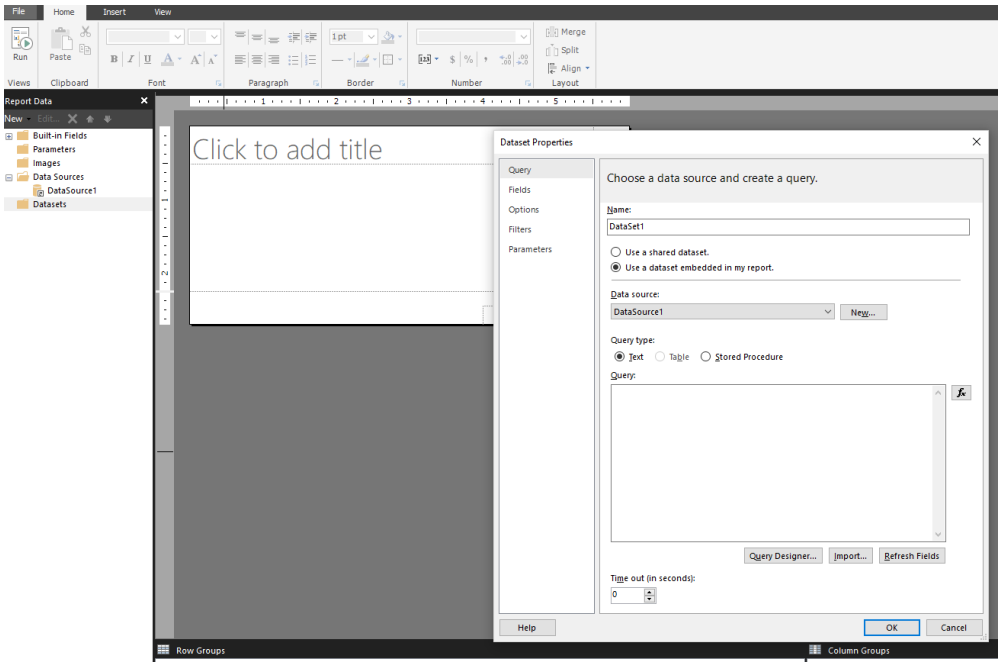
Report Data
New
Built-in Fields
Parameters
Images
Data Sources
DataSource1
Datasets
Click to add title
Dataset Properties
Query
Fields
Options
Filters
Parameters
Choose a data source and create a query.
Name:
DataSet1
Use a shared dataset.
Use a dataset embedded in my report.
Data source:
DataSource1
New...
Query type:
Text
Table
Stored Procedure
Query:
Query Designer...
Import...
Refresh Fields
Time out (in seconds):
0
Help
OK
Cancel
Row Groups
Column Groups

2. Create the collection of entities that will serve the custom report by selecting the following views, and within each view the specific fields listed, for your **Data Set**:
   - PatientIdentifiersView
     - MRN
     - FirstName
     - LastName
   - BasicClinicalDataView
     - Parity
     - GA Weeks
   - ColoredHUBMeasuresSummaryView
     - ColoredCurvePercentileTotalDuration
     - ColoredUnchangedDilationDurationTotalDuration

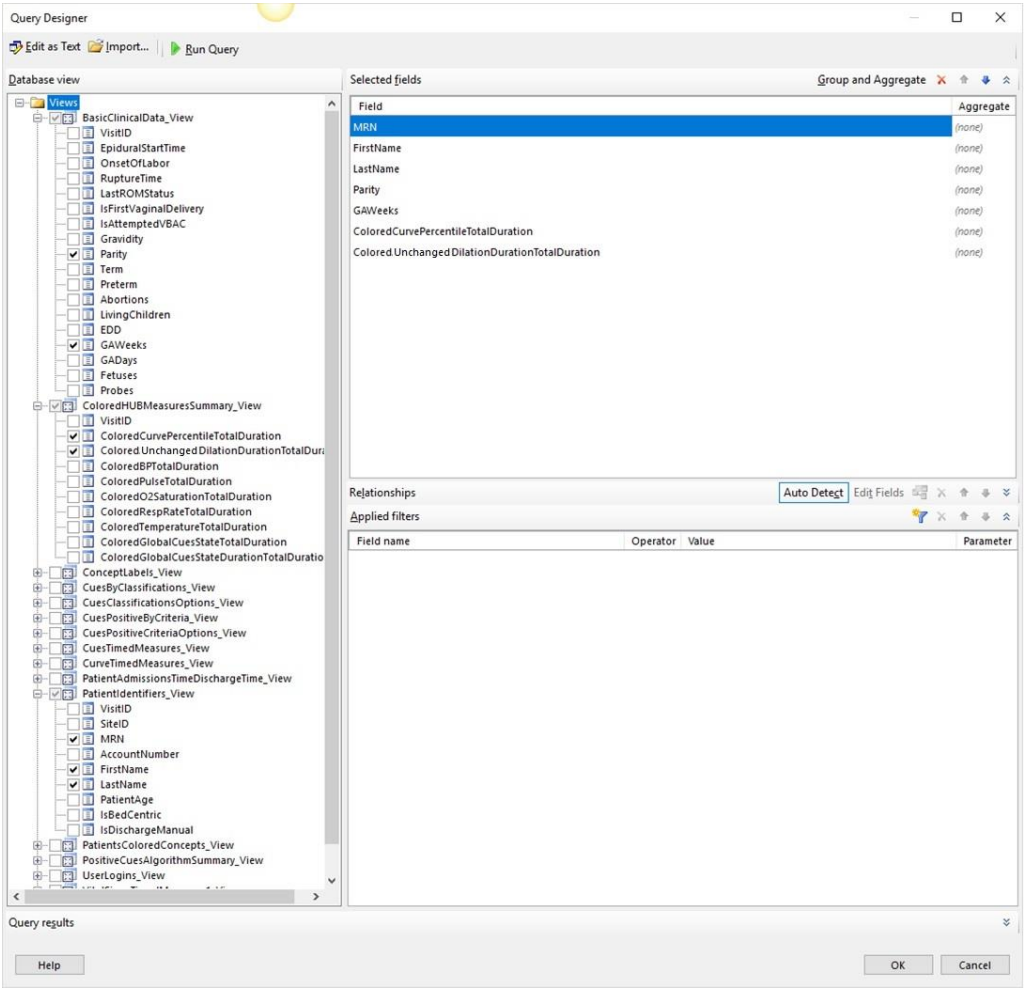

3. Join the views using the key identifier field **VisitID**.
   (Each view is a self contained collection of similar data items. They all relate to a unique patient visit using a common key – the VisitID in this case. In order to have a report containing data from more than 1 view for the same visit, you have to match the VisitIDs. This action is called a "Join")

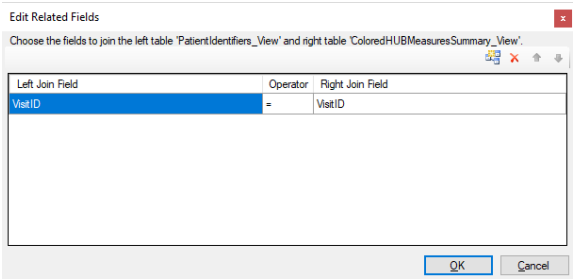

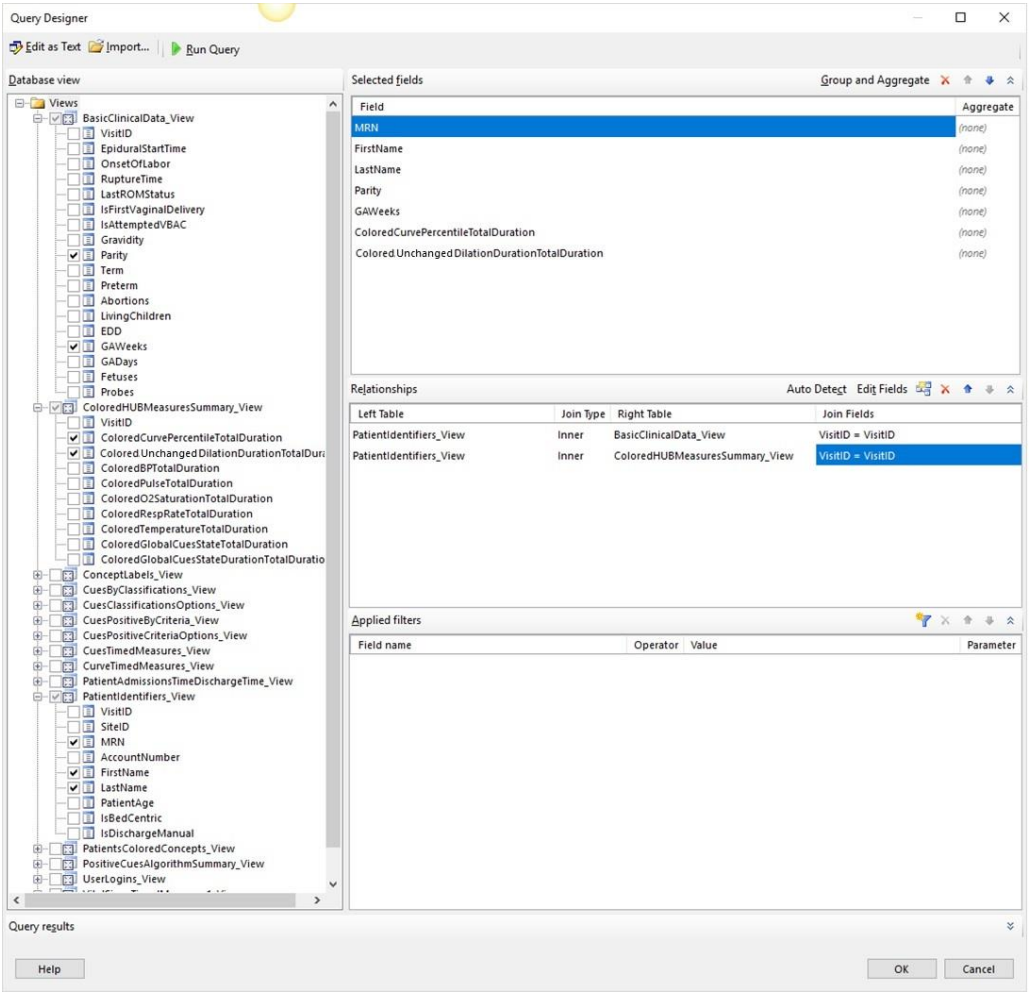

4. Apply the following filters, which allow you to limit the data displayed in your report to just the data that you are interested in viewing. In our example:
   - ColoredCurvePercentileTotalDuration>0 OR
   - ColoredUnchangedDilationDurationTotalDuration>0

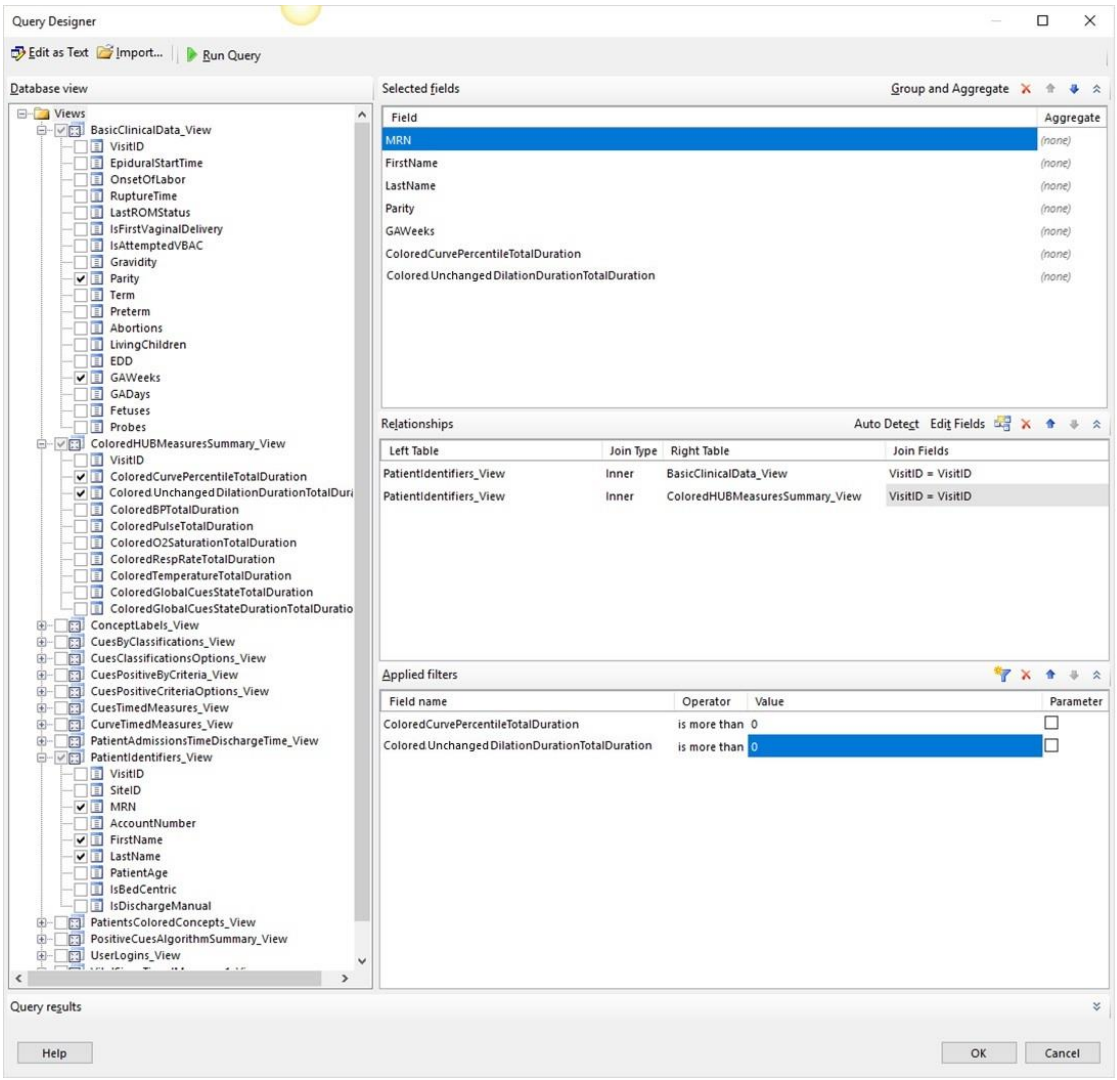

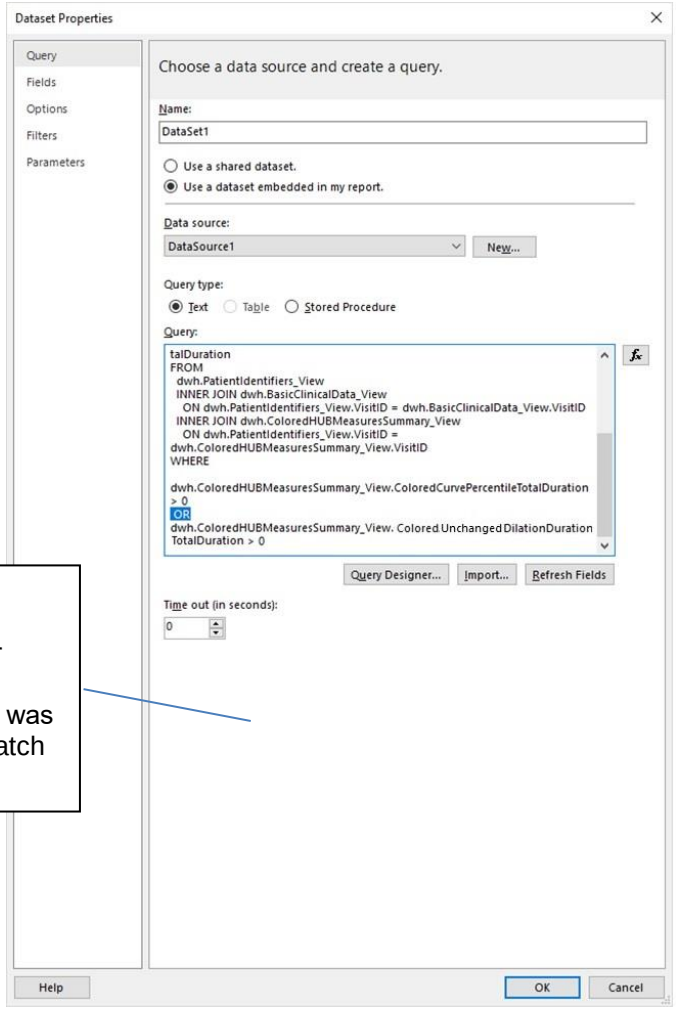

This is populated automatically by the choices made in prior steps.
In this example ‘AND was replaced by OR to match the requirement.

5. Have the results display in a table format with each field in its own column.

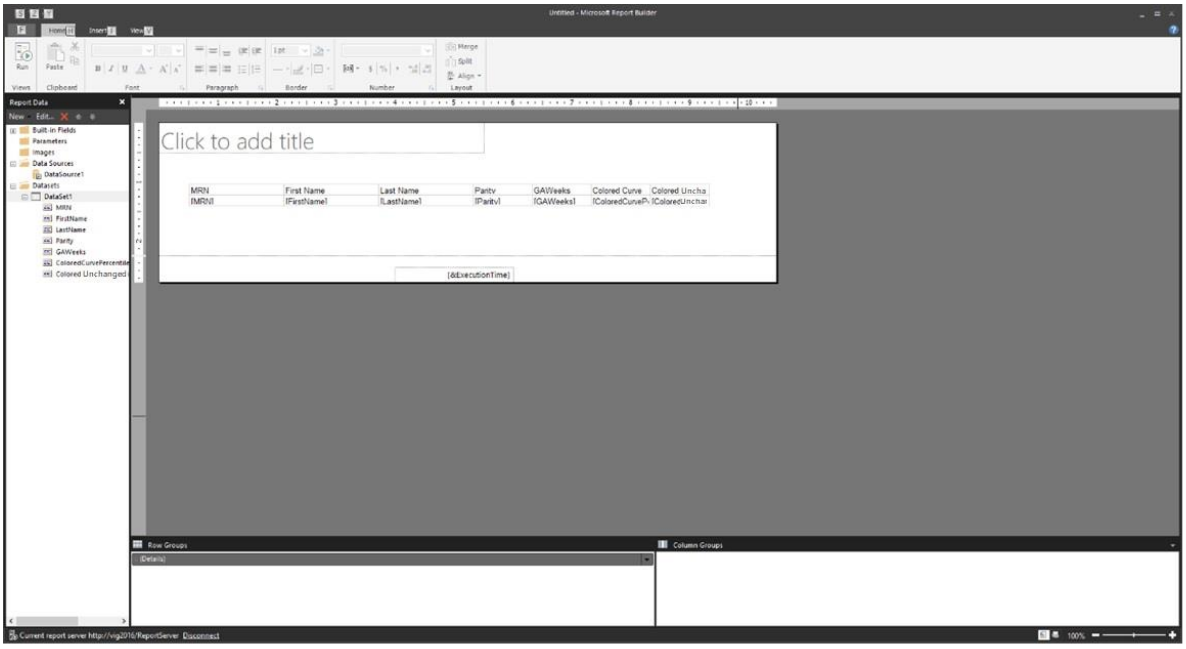

MRN	First Name	Last Name	Parity	GAWeeks	Colored Curve Percentile Total Duration	Colored Unchanged Dilation Duration Total Duration
77777	First Name 1	Last Name 1	0	39+1	60	60
88888	First Name 2	Last Name 2	1	39+5	45	40
99999	First Name 3	Last Name 3	1	38+2	60	60
12121212	First Name 4	Last Name 4	3	38+2	210	30
13131313	First Name 5	Last Name 5	0	36+0	140	90

2.2 Example base query

The following is a base sample query of all visits that have a gestational age >=36 weeks and are ADT admitted visits (as opposed to bed-centric) for all active sites.

```
select *
from [dwh].[PatientIdentifiers_View] AS patient
inner join [dwh].[BasicClinicalData_View] AS clinic
on patient.VisitID = Clinic.VisitID
inner join [dwh].[Sites_View] sites
on sites.siteid = patient.SiteID
WHERE clinic.GADays >= 252  --36 weeks
       AND patient.IsBedCentric = 0
       and sites.IsActive = 1
```